

WHITEWATER LAKE

# ABELL SURVEYING & MAPPING

1140 SEQUOIA STREET • DELAVAN, WISCONSIN 53115  
414-728-6737

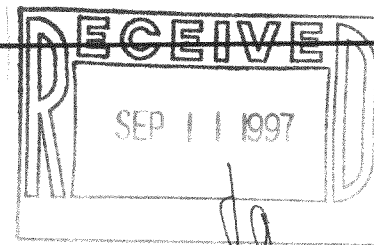

## PLAT OF SURVEY OF

Lot 8 of Thorne Heights Subdivision, according to the recorded plat thereof, being a subdivision of a part of the Southeast 1/4 and the Southwest 1/4 of Section 35, Town 4 North, Range 15 East, Walworth County, Wisconsin, excepting therefrom a parcel of land located in Lot 8 of Thorne Heights Subdivision, a subdivision located in Section 35, Township 4 North, Range 15 East, Walworth County, Wisconsin and described as follows, to-wit: Beginning at the Southwest corner of said Lot 8; thence North 0 deg. 34 min. West 78.85 feet along the West line of said Lot 8; thence South 72 deg. 38 min. East 178.52 feet along a line that is located 75 feet Northeast of and parallel to the Southwesterly line of said lot; thence South 60 deg. 22 min. East 54.35 feet to the Northwestern line of East Shore Drive; thence South 39 deg. 33 min. West 68.54 feet along said road line to the Southeast corner of said Lot 8; thence North 72 deg. 38 min. West 181.39 feet along the lot line to the place of beginning.

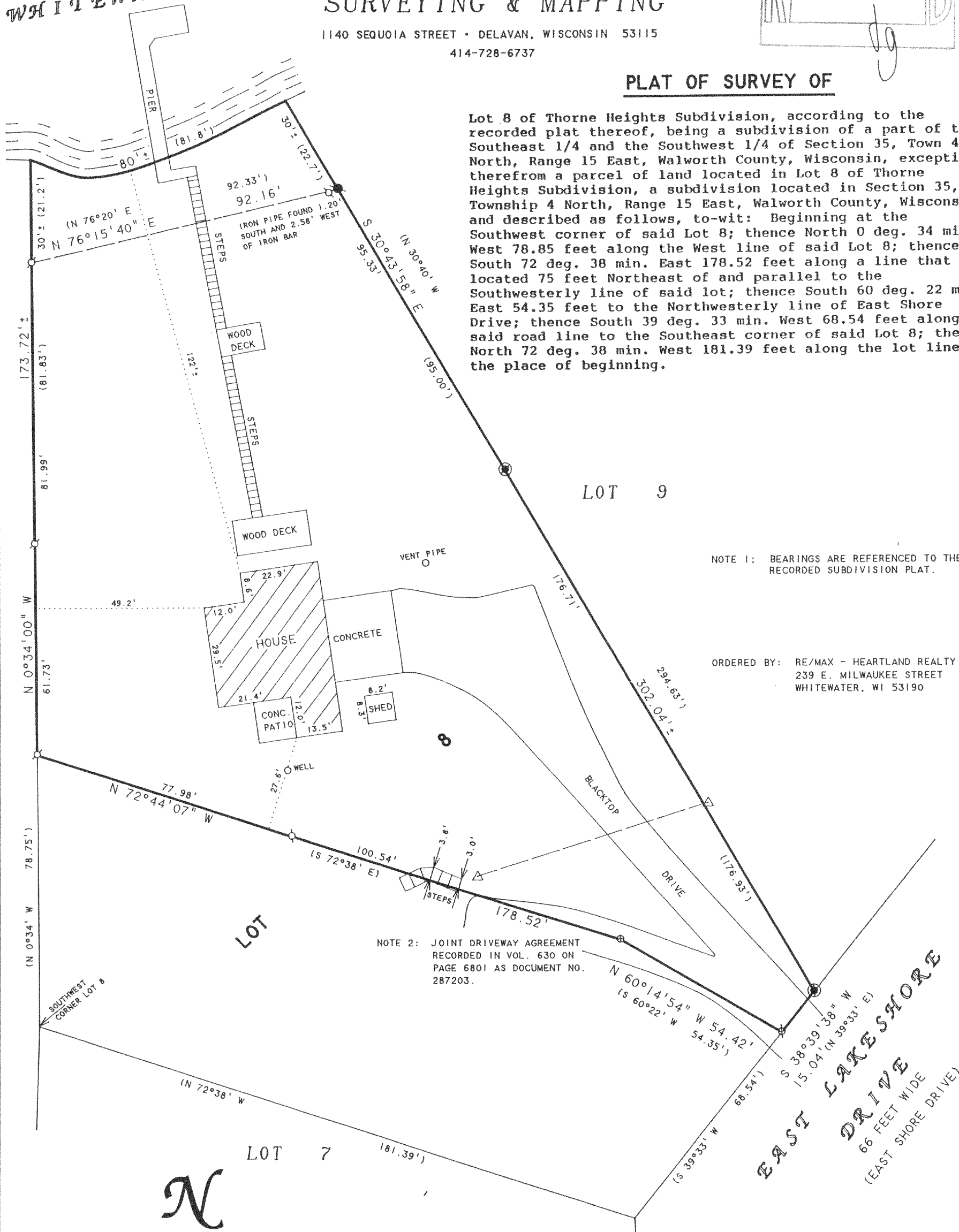

NOTE 1: BEARINGS ARE REFERENCED TO THE RECORDED SUBDIVISION PLAT.

ORDERED BY: RE/MAX - HEARTLAND REALTY  
239 E. MILWAUKEE STREET  
WHITEWATER, WI 53190

NOTE 2: JOINT DRIVEWAY AGREEMENT  
RECORDED IN VOL. 630 ON  
PAGE 6801 AS DOCUMENT NO.  
287203.

I HEREBY CERTIFY THAT I HAVE SURVEYED THE ABOVE DESCRIBED PROPERTY AND THAT THE ABOVE MAP IS A TRUE REPRESENTATION THEREOF AND SHOWS THE SIZE AND LOCATION OF THE PROPERTY, ITS EXTERIOR BOUNDARIES, THE LOCATION OF ALL VISIBLE STRUCTURES AND DIMENSIONS OF ALL PRINCIPAL BUILDINGS THEREON, BOUNDARY FENCES, APPARENT EASEMENTS, ROADWAYS AND VISIBLE ENCROACHMENTS, IF ANY, TO THE BEST OF MY KNOWLEDGE AND BELIEF.

THIS SURVEY IS MADE FOR THE USE OF THE PRESENT OWNERS OF THE PROPERTY, AND ALSO THOSE WHO PURCHASE, MORTGAGE, OR GUARANTEE THE TITLE THERETO WITHIN ONE (1) YEAR FROM DATE HEREON.

*David F. Abell*

DAVID F. ABELL  
WISCONSIN REGISTERED LAND SURVEYOR, S-1596

July 11, 1997

DATE: JOB NUMBER - 97138  
NOTE: THIS IS NOT A CERTIFIED COPY UNLESS SEALED.